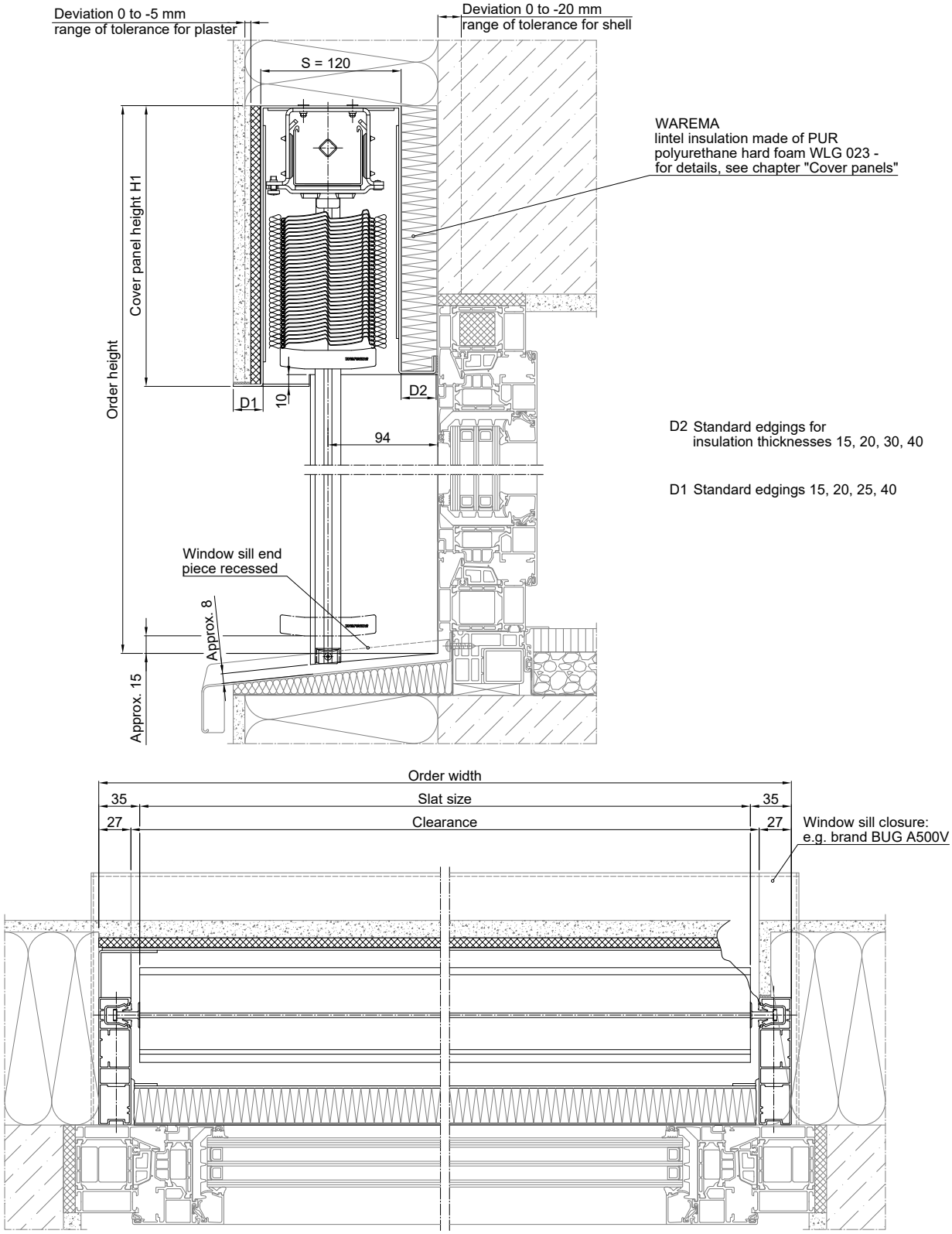


The greyed-out sections of the illustration represent interfaces to general trades which, on the whole, must be planned and performed independently and on-site. WAREMA does not provide services for the greyed-out interfaces and assumes no liability for them.